

Note: Improvements on this lot are not in a flood hazard area.

-12-

-5-

FILED
GREENVILLE CO. S.C.

MAR 17 10 58 AM '86

W. S. TANKERSLEY
R.M.C.

OAKLAND DRIVE

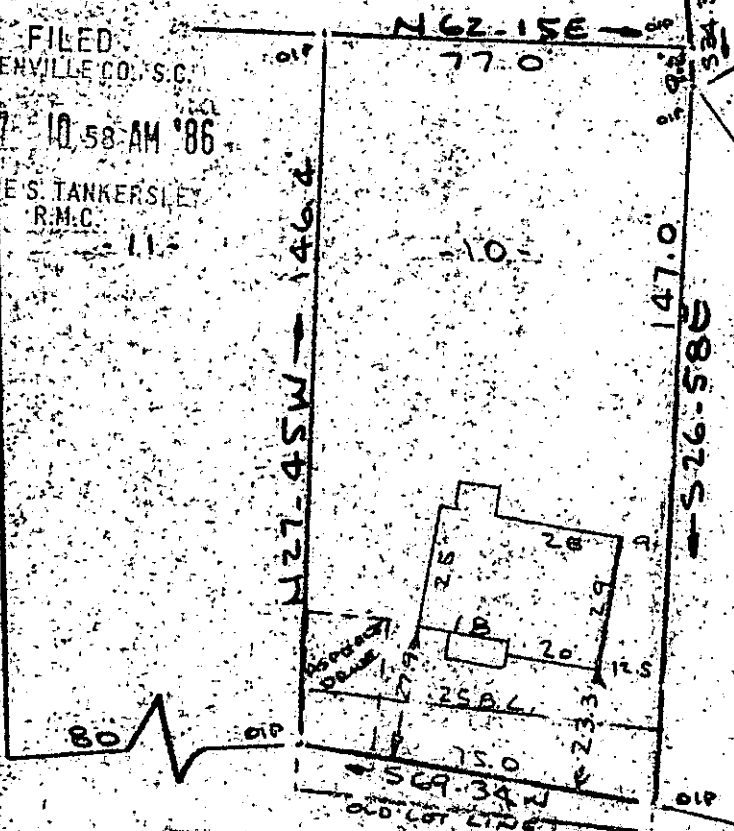

LOWNDES HILL ROAD
WATER & SEWER IN ST. RW

PROPERTY OF

DORIS J. CHEATHAM & JERRY CHEATHAM

CITY OF GREENVILLE, S.C.

SCALE: 1"=40' 11 MAR 1986



This is to certify that on the 11th day of March, 1986, I surveyed the property shown on this plat, being known as lot 10 on plat of MAPLE HEIGHTS and recorded in the RMC Office Greenville County, S. C., in Plat Book "HH" at Page 49; and that the property lines, walls and buildings are as shown hereon, and that the walls and buildings located on said lot do not encroach or project on adjacent street or property, and that no adjacent walls or buildings encroach or project on said premises, and no power lines cross this property except as shown hereon.

12-N-25
30266

MAR 17 1986

R. B. Bruce

R. B. Bruce, RLS #1952

R. B. Bruce

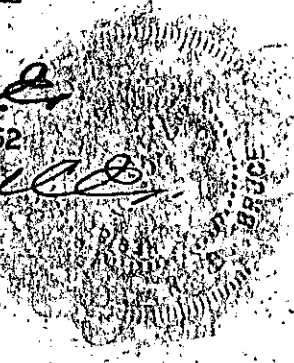

CAROLINA SURVEYING CO.
112 Manly St.
Greenville, S. C.

Recordable Plat

SECTION 17 86 1419

3:00CI